

GAZEHOUNDS OF NEW ENGLAND
Stephanie Pumphrey, Field Trial Secretary
51 Birch Hill Road
Stow, MA 01775
stephanie.pumphrey@tufts.edu
617-504-6839

DIRECTIONS TO THE FIELD & ACCOMMODATIONS

-- see insert after course plans --

PLEASE BRING SHADE & WATER FOR YOUR HOUNDS!

**** ASFA Certifications and practice runs done on Saturday, time and weather permitting, AFTER the trial is over. \$15 each cert, \$5 each practice ****

PLEASE NOTE DOCUMENT REQUIREMENTS FOR ENTRIES!

A photocopy of acceptable registry, certification, and/or proof of title must be submitted with each hound's first ASFA entry or field trial, including those with AKC or CKC points that have not entered an ASFA event. Please familiarize yourself with the ASFA Running Rules found at www.ASFA.org for more information. ***It is the handler's responsibility to include correct documents with the entry. Please ensure that the appropriate "first-time" boxes are checked on the entry form.***

PREMIUM LIST

Gone
Gazehounds of New England

ASFA REGION 9 ALL BREED LURE COURSING FIELD TRIAL

Saturday & Sunday, June 8 & 9, 2024

Bolduc Farm

31 North Street; Blandford, MA 01008

**EARLY ENTRIES CLOSE 6 p.m. THURSDAY, JUNE 6, 2024 at the FTS address:
Stephanie Pumphrey; 51 Birch Hill Road; Stow, MA 01775**

First entry: \$24, additional entries: \$20

NO TELEPHONE OR ONLINE ENTRIES!

Entries will not be acknowledged!

GATE ENTRIES CLOSE ½ hour before Roll Call at the FTS desk – All entries: \$27.

TRIAL HOURS: 7:00 AM until completed

ROLL CALL: 8:00 AM, all breeds!

Permission has been granted by the American Sighthound Field Association for the holding of this event under American Sighthound Field Association Rules and Regulations.

Samantha Duryee, Chair, A.S.F.A. Scheduling Committee

Go to www.ASFA.org for online Rulebook, Policies, Contacts, Clubs, Trial Schedules, Trial Results & more.

GAZEHOUNDS OF NEW ENGLAND – OFFICERS AND DIRECTORS

President: Jo-An Courtemanche; Vice President: Cricket Potter; Secretary: Stephanie Pumphrey;
Treasurer: Ben Brodeur; Directors: D Pei Wu, Bill Wimsatt, Pam Buswell, Karen Harvey, ASFA
Delegate: Clay Leslie

JUDGES AND ASSIGNMENTS

Lisa Rotondi (LR): 1080 Main Street; Melrose, MA 02176

Greg Breitbach (GB): 1930 West Galena; Milwaukee, WI 53205

Doug Bollen (DB): 27 Williams Street; Salem, MA 01970

X – Multiple judge, S - Single judge, ★ - Provisional judge, # - Canadian judge.

Saturday:

	AH	AZ	BA	BZ	CI	GH	IB	IW	IG	LCI	PH	Pvl	RR	SA	SD	SL	Sng	SW	WH
LR	S	S	S	S	S	S											S		
GB							S	S	S			S							S
DB										S	S		S	S	S	S		S	

Sunday:

	AH	AZ	BA	BZ	CI	GH	IB	IW	IG	LCI	PH	Pvl	RR	SA	SD	SL	Sng	SW	WH
LR							S	S	S		S	S							S
GB	S									S			S	S	S	S		S	
DB		S	S	S	S	S											S		

FIELD COMMITTEE

Field Trial Chairperson: Jeff Kimmelman

Field Trial Secretary: Stephanie Pumphrey; 51 Birch Hill Road; Stow, MA 01775;

stephanie.pumphrey@tufts.edu; Phone on the field: 617-504-6839

Lure Operators: B. Brodeur, C. Leslie, C. Potter, J. Kimmelman, B. Wimsatt, G. Breitbach, D. Bollen

Field Clerks: J. Courtemanche, I. Kimmelman, L. Buzzell, S. Leslie, P. Buswell

Huntmasters: B. Brodeur, C. Leslie, S. Seay, B. Wimsatt, J. Kimmelman, D. Wu

Inspection: J. Courtemanche, I. Kimmelman, L. Buzzell, S. Leslie, P. Buswell

RIBBONS & TROPHIES

Ribbons and Rosettes provided by GONE:

Placement ribbons: First=Blue, Second=Red, Third=Yellow, Fourth=White, NBQ=Green

Best of Breed: Purple/Gold Rosette

Best in Field: Red/White/Blue Rosette

High Score Single: Navy/Gold Rosette

High Score LCI: Black/Gold Rosette

EMERGENCY VETERINARIANS – PLEASE CALL AHEAD!

Veterinary Emergency & Specialty Hospital (VESH); 134 Capital Drive, Suite A; West Springfield, MA 01089; Phone:(413) 665-4911

ELIGIBLE BREEDS AND REGISTRY

Only purebred Afghan Hounds, Azawakhs, Basenjis, Borzoi, Cirneco dell'Etna, Greyhounds, Ibizan Hounds, Irish Wolfhounds, Italian Greyhounds, Pharaoh Hounds, Rhodesian Ridgebacks, Salukis, Scottish Deerhounds, Silken Windhounds, Sloughis, Whippets may be entered in the regular stakes. Provisional breeds may be entered in the Provisional Stake or the Singles Stake. Provisional breeds currently include purebred Chart Polski, Galgo Español, Magyar Agar, Peruvian Inca Orchid, Portuguese Podengo (Pequeno), Portuguese Podengo (Medio & Grande), and must be individually registered with the appropriate registry.

All entries shall be individually registered with the AKC (ILP/PAL included), the National Greyhound Association (NGA), the UKC, the Federation Cynologique (FCI), an ASFA-recognized foreign or ASFA Board approved registry or possess a critique registration number (CRN) from the Society for the Perpetuation of Desert Bred Salukis (SPDBS). A photocopy of the acceptable registry must be submitted with each hound's first ASFA field trial entry. This requirement is waived for hounds registered with the NGA.

STAKES OFFERED

OPEN STAKE: Any eligible sighthound, excluding ASFA Field Champions of record, that has met certification requirements.

FIELD CHAMPION STAKE: Any ASFA Field Champion

VETERAN STAKE: Any eligible hound whose age is at least six years, except Irish Wolfhounds whose age shall be at least five years, and Afghan Hounds, Ibizan Hounds, Ridgebacks, Salukis & Whippets whose age shall be at least seven years, that has obtained an ASFA certification, AKC QC, or other qualifying waivers prior to the closing date. A copy of the certificate MUST be submitted with the entry forms. Points go toward V-FCh or V-LCM titles.

PROVISIONAL STAKE: Any eligible sighthound of a Provisional breed that has met certification requirements. Not eligible to compete in Best of Breed or Best in Field.

SINGLES STAKE: Any eligible sighthound including those disqualified to run in other stakes. Each hound runs alone. Not eligible for Best of Breed or Best in Field. Hounds are eligible to earn TCP and CPX titles from the Singles stake. Provisional breeds are not eligible for these titles.

LURE COURSING INSTINCT (LCI) STAKE: Open to NON sighthounds and sighthound mixes. All entries shall be individually registered with the AKC (including ILP & PAL) or the UKC. **A photocopy of the acceptable registry must be submitted with each dog's first ASFA field trial entry.** Dogs without a recognized registry number may obtain an ASFA ID number for a \$10 registration fee at time of entry.

Small Open: for dogs 17-1/2 inches or less at the withers and/or brachycephalic ("flat-faced") dogs who have not achieved the title of LCC.

Small Senior: for dogs 17-1/2 inches or less at the withers and/or brachycephalic dogs who have achieved the title of LCC.

Small Veteran: for dogs 17-1/2 inches or less at the withers and/or brachycephalic dogs over the age of 7 years.

Large Open: for dogs over 17-1/2 inches at the withers who have not achieved the title of LCC.

Large Senior: is for dogs over 17-1/2 inches at the withers who have achieved the title of LCC.

Large Veteran: for dogs over 17-1/2 inches at the withers who are over the age of 7 years.

Sighthound Mix Open: for dogs with a sighthound breed in its background who have not achieved the title of LCC.

Sighthound Mix Senior: for dogs with sighthound breed in its background who have achieved the title of LCC.

Sighthound Mix Veteran: for dogs with sighthound breed in its background over the age of 7 years.

When running as a stake within a regular ASFA trial, Small will run 50% of the ASFA course as laid out for the sighthounds up to a maximum of 400 yards. All other stakes will run the full ASFA laid out course length.

CONDITIONS OF ENTRY

All entries must be one year or older on the day of the trial • Stakes will be split into flights by public random draw if the entry in any regular stake is 20 or more • Bitches in season, hounds with breed disqualifications and lame hounds will be excused at roll call. • Spayed, neutered, monorchid or cryptorchid hounds without breed disqualifications may be entered; hounds with breed disqualifications are not eligible to enter except in the Single Stake • Hounds not present at the time of roll call will be scratched • All hounds will run twice, in trios if possible or braces (except in the Single Stake and LCI), unless excused, dismissed or disqualified.

EQUIPMENT

Type of lure machine: Gasoline or battery-powered continuous-loop system. • Type of lures: highly visible white plastic strips • Back-up equipment will be available.

The course will be reversed for the finals, run-offs, Best of Breed, Best in Field, and Best in Event. • The Field Committee reserves the right to alter the course plan as required by weather and/or field conditions on the day of the trial. • Participants should provide their own shade, water and food. • There will be a \$5 fine for any hound loose on the field during another hound's course and for participants not cleaning up after their hounds.

COURSE PLAN, SATURDAY: 745 yards, reversed for final courses, runoffs, BOB & BIF

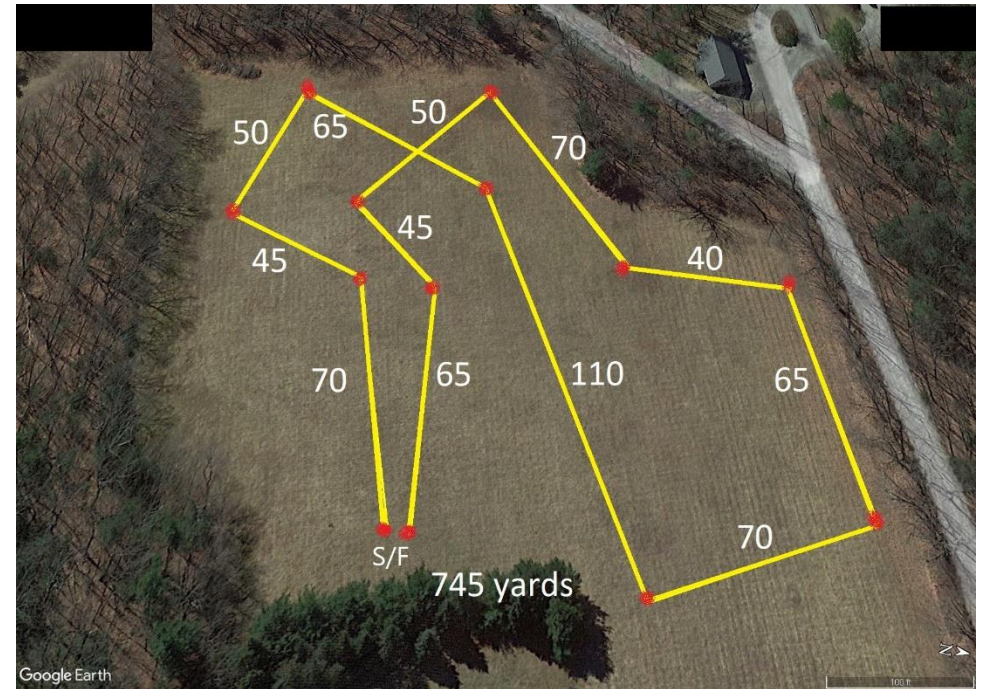

COURSE PLAN, SUNDAY: 815 yards, reversed for final courses, runoffs, BOB & BIE

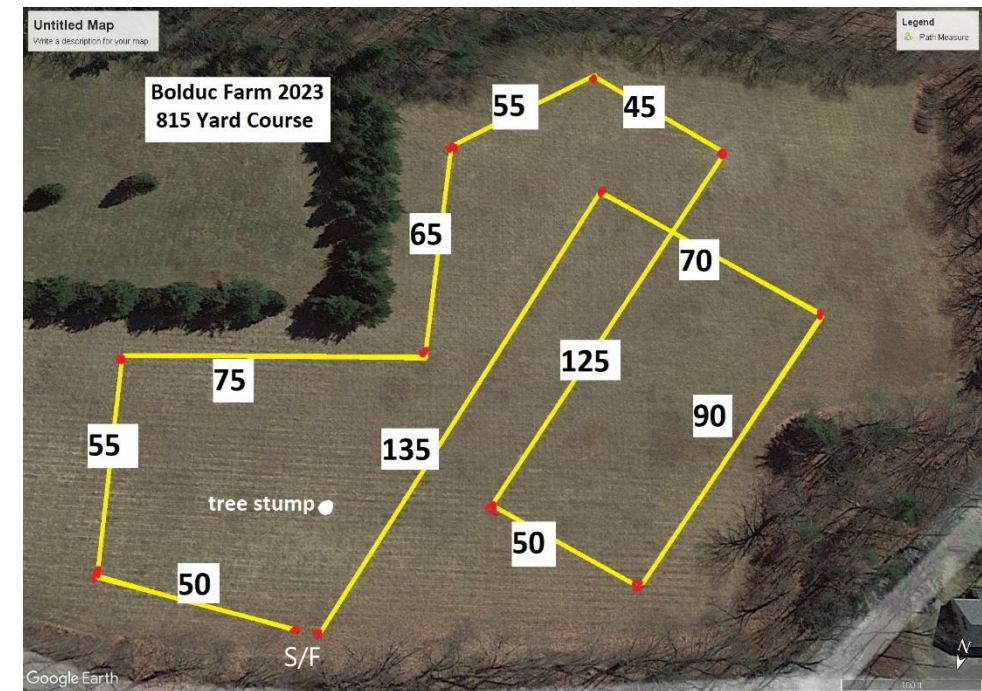

ACCOMMODATIONS

****Overnight camping on the field is permitted (no hook-ups) – trailers & RVs. ****

**** Please let the FTS know if you plan to camp ****

**** PLEASE PICK UP AFTER YOUR DOGS, ESPECIALLY WHEN STAYING AT A HOTEL ****

Quality Inn: 2 Southampton Rd; Westfield, MA; 413-568-2821

La Quinta Inn: 100 Congress St; Springfield, MA; 413-781-0900

Super 8: 1500 Riverdale St; Springfield, MA; 413-273-8316

Red Roof Inn Plus: 1254 Riverdale St; Springfield, MA; 413-731-1010

Please note that some of these hotels may have changed their policies since this list was compiled so we strongly recommend that you confirm their pet policy and rates when making your reservation.

DIRECTIONS TO THE FIELD

From the South and West via Route 8: Take Route 8 North into Winsted, CT. Stay on Route 8 for 10 miles to Route 23 in Otis, MA. Right onto Route 23 East for just over 10 miles. Left onto North Street in Blandford 0.9 miles to the driveway on the left. The house is not visible from the road. If you see the turnpike rest area on the right, you've gone too far.

From the West on the Mass Pike (I90): Exit 10 (Lee). Left onto Route 20 for 7 miles to Route 23. Follow underlined directions from Route 23 above.

From the East on the Mass Pike (I90): Exit 41 (Westfield). Right onto Route 20 through Westfield, turning right on the corner with CVS (at the light) to stay on Route 20. Continue several miles to Route 23. Follow underlined directions from Route 23 above.

Whether or not you are a GONE member, please consider volunteering at this trial weekend.

If you have **experience** and are willing to work a job or want to learn a job, please fill out the form below and return it with your entry to the Field Trial Secretary.

1. I will **work** on: _____ Saturday _____ Sunday

I will **apprentice** on: _____ Saturday _____ Sunday

Name: _____

Phone: _____

Email: _____

2. I am running these breeds on **Saturday:** _____

I am running these breeds on **Sunday:** _____

3. Place a check next to the jobs you have **experience** with and are willing to do on the day of the trial. If you are willing to **apprentice**, check jobs you would like to learn. You will be paired with a person who knows the job, and you will get one-on-one attention.

	EXPERIENCED	APPRENTICE
Lure OP	_____	_____
Hunt master	_____	_____
Roll Call	_____	_____
Paddock	_____	_____
Field Clerk	_____	_____
Field Set up	_____	_____
Field Tear Down	_____	_____
Assist FTS	_____	_____

THANK YOU FOR VOLUNTEERING.

Everyone will appreciate your efforts, and the trial will run more smoothly

OFFICIAL AMERICAN SIGHTHOUND FIELD ASSOCIATION ENTRY FORM

GONE

Saturday, June 8, 2024

Early entries close 6 pm, Thursday, June 6, 2024 at the FTS's residence.

Early entry fees: **\$24 (first entry), \$20 (additional entries)**

Day of trial entry fee: \$27

Make checks payable (in US funds) to GONE and mail to:

Stephanie Pumphrey; 51 Birch Hill Road; Stow, MA 01775

Fee Paid The Field Secretary cannot accept conditional, unsigned, incomplete, or unpaid entries; please check your completed entry carefully.

Breed:	Call Name:		
Registered Name of Hound:			
Stake: <input type="checkbox"/> Open <input type="checkbox"/> FCH <input type="checkbox"/> Veteran <input type="checkbox"/> Single <input type="checkbox"/> Provisional		Additional Stakes <input type="checkbox"/> Kennel <input type="checkbox"/> Breeder <input type="checkbox"/> Bench	
Registration Number: (please write in registering body before number)			
<input type="checkbox"/> If possible, please separate my hounds	Date of Birth:	Sex: <input type="checkbox"/> Dog <input type="checkbox"/> Bitch	
Name of actual owner(s):			
Address:		Phone:	
City:	State:	Zip:	
E-mail (Optional)		(Optional) Region of Residence:	
Emergency Contact Name and Phone (Optional)			
<input type="checkbox"/> Check if this is the first ASFA trial for this hound. Attach a Hound Certification or waiver if entered in Open, Veterans, Provisional.			
<input type="checkbox"/> Check if this is a first-time entry, a copy of the official Registration of this hound must accompany this entry unless NGA.			
<input type="checkbox"/> Check if any information has changed since the last ASFA trial entry. Regarding _____			
<input type="checkbox"/> Check if this hound has been dismissed within the last 6 trials entered. Must be marked in order to qualify for a "clean" trial requirement.			

I CERTIFY that I am the actual owner of this dog, or that I am the duly authorized agent of the actual owner whose name I have entered above. In consideration of the acceptance of this entry and the opportunity to have this dog judged and to win prize money, ribbons, or trophies, I (we) agree to abide by the rules and regulations of the American Sighthound Field Association in effect at the time of this lure field trial, and by any additional rules and regulations appearing in the premium list for this lure field trial. I (we) agree that the club holding this lure field trial has the right to refuse this entry for cause, which the club shall deem to be sufficient. I (we) agree to hold this club, its members, directors, governors, officers, agents or other functionaries, any employees of the aforementioned parties and the owner(s) of the trial premises or grounds harmless from any claim for loss or injury which may be alleged to have been caused directly or indirectly to any person or thing by the act of this dog while in or upon the lure field trial premises or grounds or near any entrance thereto and I (we) personally assume all responsibility and liability for any such claim, and I (we) further agree to hold the aforementioned parties harmless from any claim loss of this dog by disappearance, theft damage or injury be caused or alleged to be caused by the negligence of the club or any of the aforementioned parties or by the negligence of any person or any other cause or causes. I (we) certify and represent that the dog entered is not a hazard to person or other dogs. This entry is submitted for acceptance of the forgoing representations and agreements.

SIGNATURE of owner or his agent
duly authorized to make this entry _____

OFFICIAL AMERICAN SIGHTHOUND FIELD ASSOCIATION ENTRY FORM

GONE

Sunday, June 9, 2024

Early entries close 6 pm, Thursday, June 6, 2024 at the FTS's residence.

Early entry fees: **\$24 (first entry), \$20 (additional entries)**

Day of trial entry fee: \$27

Make checks payable (in US funds) to GONE and mail to:

Stephanie Pumphrey; 51 Birch Hill Road; Stow, MA 01775

Fee Paid The Field Secretary cannot accept conditional, unsigned, incomplete, or unpaid entries; please check your completed entry carefully.

Breed:	Call Name:		
Registered Name of Hound:			
Stake: <input type="checkbox"/> Open <input type="checkbox"/> FCH <input type="checkbox"/> Veteran <input type="checkbox"/> Single <input type="checkbox"/> Provisional		Additional Stakes <input type="checkbox"/> Kennel <input type="checkbox"/> Breeder <input type="checkbox"/> Bench	
Registration Number: (please write in registering body before number)			
<input type="checkbox"/> If possible, please separate my hounds	Date of Birth:	Sex: <input type="checkbox"/> Dog <input type="checkbox"/> Bitch	
Name of actual owner(s):			
Address:		Phone:	
City:	State:	Zip:	
E-mail (Optional)		(Optional) Region of Residence:	
Emergency Contact Name and Phone (Optional)			
<input type="checkbox"/> Check if this is the first ASFA trial for this hound. Attach a Hound Certification or waiver if entered in Open, Veterans, Provisional.			
<input type="checkbox"/> Check if this is a first-time entry, a copy of the official Registration of this hound must accompany this entry unless NGA.			
<input type="checkbox"/> Check if any information has changed since the last ASFA trial entry. Regarding _____			
<input type="checkbox"/> Check if this hound has been dismissed within the last 6 trials entered. Must be marked in order to qualify for a "clean" trial requirement.			

I CERTIFY that I am the actual owner of this dog, or that I am the duly authorized agent of the actual owner whose name I have entered above. In consideration of the acceptance of this entry and the opportunity to have this dog judged and to win prize money, ribbons, or trophies, I (we) agree to abide by the rules and regulations of the American Sighthound Field Association in effect at the time of this lure field trial, and by any additional rules and regulations appearing in the premium list for this lure field trial. I (we) agree that the club holding this lure field trial has the right to refuse this entry for cause, which the club shall deem to be sufficient. I (we) agree to hold this club, its members, directors, governors, officers, agents or other functionaries, any employees of the aforementioned parties and the owner(s) of the trial premises or grounds harmless from any claim for loss or injury which may be alleged to have been caused directly or indirectly to any person or thing by the act of this dog while in or upon the lure field trial premises or grounds or near any entrance thereto and I (we) personally assume all responsibility and liability for any such claim, and I (we) further agree to hold the aforementioned parties harmless from any claim loss of this dog by disappearance, theft damage or injury be caused or alleged to be caused by the negligence of the club or any of the aforementioned parties or by the negligence of any person or any other cause or causes. I (we) certify and represent that the dog entered is not a hazard to person or other dogs. This entry is submitted for acceptance of the forgoing representations and agreements.

SIGNATURE of owner or his agent
duly authorized to make this entry _____

**OFFICIAL AMERICAN SIGHTHOUND FIELD ASSOCIATION LCI ENTRY FORM
GONE**

Saturday, June 8, 2024

Early entries close 6 pm, Thursday, June 6, 2024 at the FTS's residence.

Early entry fees: **\$24 (first entry), \$20 (additional entries)**

Day of trial entry fee: \$27

Make checks payable (in US funds) to GONE and mail to:

Stephanie Pumphrey; 51 Birch Hill Road; Stow, MA 01775

Fee Paid _____ The Field Secretary cannot accept conditional, unsigned, incomplete or unpaid entries; please check your completed entry carefully.

Breed:		Call Name:	
Registered Name of dog:			
Stake: <input type="checkbox"/> LCI-Small <input type="checkbox"/> LCI-Large <input type="checkbox"/> LCI-Sighthound Mix <input type="checkbox"/> Open <input type="checkbox"/> Senior <input type="checkbox"/> Veteran			
Registration Number: (please write in registering body before number)			
Date of Birth:		Sex: <input type="checkbox"/> Dog <input type="checkbox"/> Bitch	
Name of actual owner(s):			
Address:		Phone:	
City:		State:	Zip:
E-mail		(Optional) Region of Residence:	
Emergency Contact Name and Phone (Optional)			
<input type="checkbox"/> Check if this is a first-time entry, a copy of the official Registration of this hound must accompany this entry. (i.e., AKC Registration form, PAL registration, Canine Partner, etc.)			
<input type="checkbox"/> Check if any information has changed since the last ASFA trial entry. Regarding _____			

I CERTIFY that I am the actual owner of this dog, or that I am the duly authorized agent of the actual owner whose name I have entered above. In consideration of the acceptance of this entry and the opportunity to have this dog judged and to win prize money, ribbons, or trophies, I (we) agree to abide by the rules and regulations of the American Sighthound Field Association in effect at the time of this lure field trial, and by any additional rules and regulations appearing in the premium list for this lure field trial. I (we) agree that the club holding this lure field trial has the right to refuse this entry for cause, which the club shall deem to be sufficient. I (we) agree to hold this club, its members, directors, governors, officers, agents or other functionaries, any employees of the aforementioned parties and the owner(s) of the trial premises or grounds harmless from any claim for loss or injury which may be alleged to have been caused directly or indirectly to any person or thing by the act of this dog while in or upon the lure field trial premises or grounds or near any entrance thereto and I (we) personally assume all responsibility and liability for any such claim, and I (we) further agree to hold the aforementioned parties harmless from any claim loss of this dog by disappearance, theft damage or injury be caused or alleged to be caused by the negligence of the club or any of the aforementioned parties or by the negligence of any person or any other cause or causes. I (we) certify and represent that the dog entered is not a hazard to person or other dogs. This entry is submitted for acceptance of the forgoing representations and agreements.

SIGNATURE of owner or his agent
duly authorized to make this entry _____

**OFFICIAL AMERICAN SIGHTHOUND FIELD ASSOCIATION LCI ENTRY FORM
GONE**

Sunday, June 9, 2024

Early entries close 6 pm, Thursday, June 6, 2024 at the FTS's residence.

Early entry fees: **\$24 (first entry), \$20 (additional entries)**

Day of trial entry fee: \$27

Make checks payable (in US funds) to GONE and mail to:

Stephanie Pumphrey; 51 Birch Hill Road; Stow, MA 01775

Fee Paid _____ The Field Secretary cannot accept conditional, unsigned, incomplete or unpaid entries; please check your completed entry carefully.

Breed:		Call Name:	
Registered Name of dog:			
Stake: <input type="checkbox"/> LCI-Small <input type="checkbox"/> LCI-Large <input type="checkbox"/> LCI-Sighthound Mix <input type="checkbox"/> Open <input type="checkbox"/> Senior <input type="checkbox"/> Veteran			
Registration Number: (please write in registering body before number)			
Date of Birth:		Sex: <input type="checkbox"/> Dog <input type="checkbox"/> Bitch	
Name of actual owner(s):			
Address:		Phone:	
City:		State:	Zip:
E-mail		(Optional) Region of Residence:	
Emergency Contact Name and Phone (Optional)			
<input type="checkbox"/> Check if this is a first-time entry, a copy of the official Registration of this hound must accompany this entry. (i.e., AKC Registration form, PAL registration, Canine Partner, etc.)			
<input type="checkbox"/> Check if any information has changed since the last ASFA trial entry. Regarding _____			

I CERTIFY that I am the actual owner of this dog, or that I am the duly authorized agent of the actual owner whose name I have entered above. In consideration of the acceptance of this entry and the opportunity to have this dog judged and to win prize money, ribbons, or trophies, I (we) agree to abide by the rules and regulations of the American Sighthound Field Association in effect at the time of this lure field trial, and by any additional rules and regulations appearing in the premium list for this lure field trial. I (we) agree that the club holding this lure field trial has the right to refuse this entry for cause, which the club shall deem to be sufficient. I (we) agree to hold this club, its members, directors, governors, officers, agents or other functionaries, any employees of the aforementioned parties and the owner(s) of the trial premises or grounds harmless from any claim for loss or injury which may be alleged to have been caused directly or indirectly to any person or thing by the act of this dog while in or upon the lure field trial premises or grounds or near any entrance thereto and I (we) personally assume all responsibility and liability for any such claim, and I (we) further agree to hold the aforementioned parties harmless from any claim loss of this dog by disappearance, theft damage or injury be caused or alleged to be caused by the negligence of the club or any of the aforementioned parties or by the negligence of any person or any other cause or causes. I (we) certify and represent that the dog entered is not a hazard to person or other dogs. This entry is submitted for acceptance of the forgoing representations and agreements.

SIGNATURE of owner or his agent
duly authorized to make this entry _____

